

Paisajes de Cuyo

para flauta y piano

sobre tres ritmos populares cuyanos

Claudio Ceccoli

(2020)

FLAUTA

Pieza ganadora de una Beca a la Creación del FNA 2019

Revisión: Mariana Diez (piano)

Diego Suárez (flauta)

Revisión gráfica y maquetado: Felipe Traine

Flauta

Paisajes de Cuyo

Sobre tres ritmos populares cuyanos

Claudio Ceccoli

Introducción

Adagio (♩ = 66)
calmado y reflexivo

2

2

4

11

mf

3

3

14

3

3

18

Allegro (♩ = 132)

12

35

42

7

4

4

53

4

62  8

74  9 *ff*

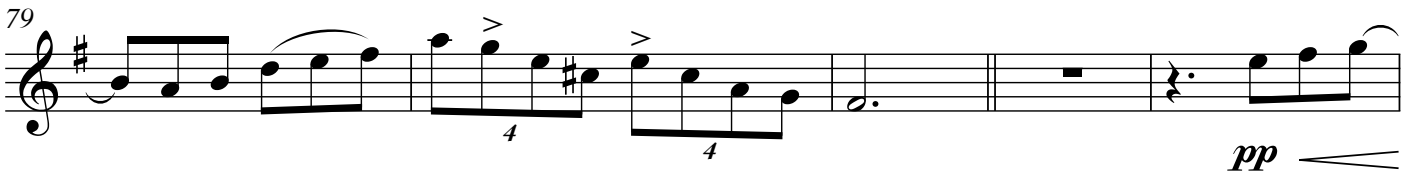
79  4 4 *pp*

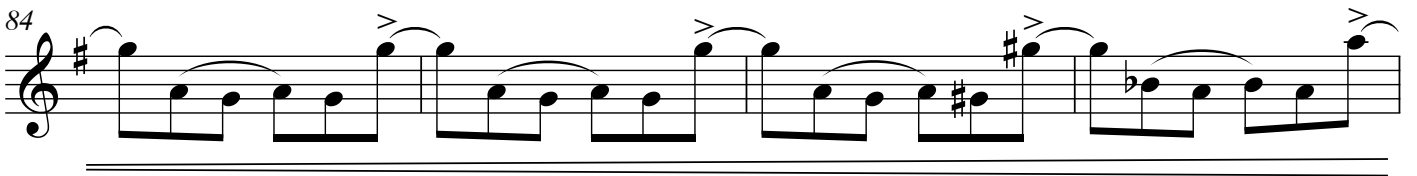
84 

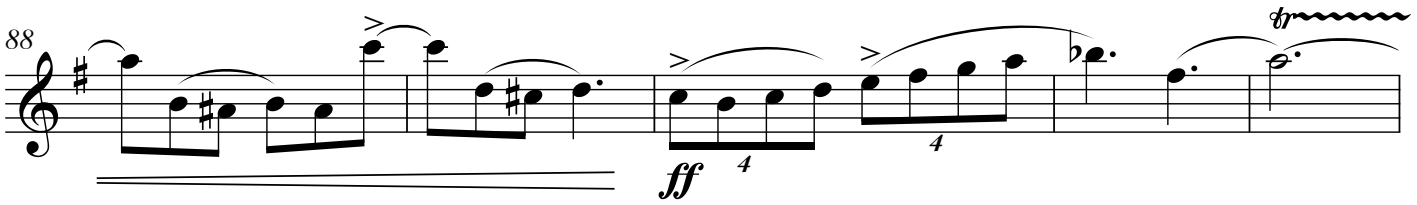
88  *ff* 4 4

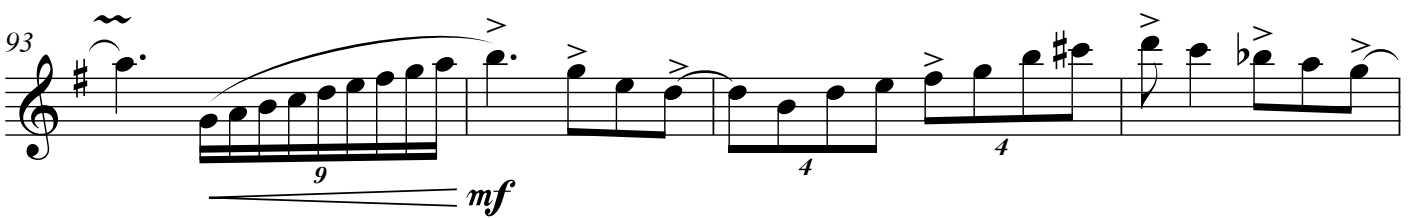
93  9 *mf* 4 4

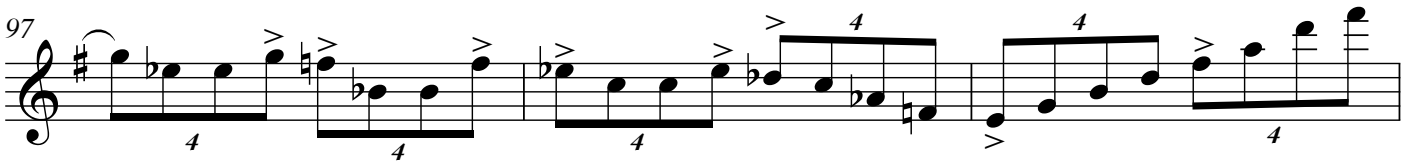
97  4 4 4 4 4

rallentando

100  6/8

(♩ = ♪) **Tranquilo** (♩. = 48)

105 *libremente*
cant.

Andante (♩. = 60)
a tempo

110

115

poco rall.

Piano

Plácido y calmo (♩. = 54)

122

127

134

poco rall.

138

142

153

159

163

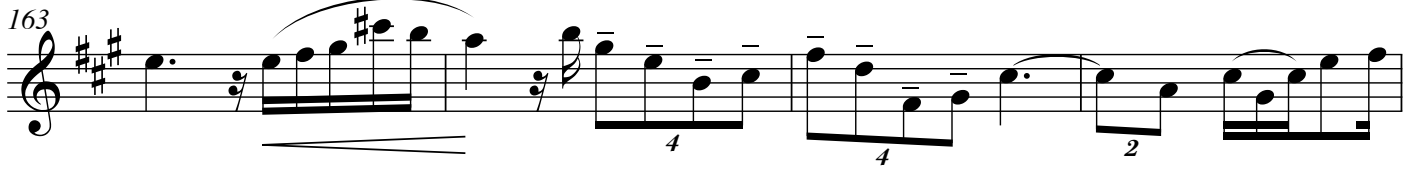

167

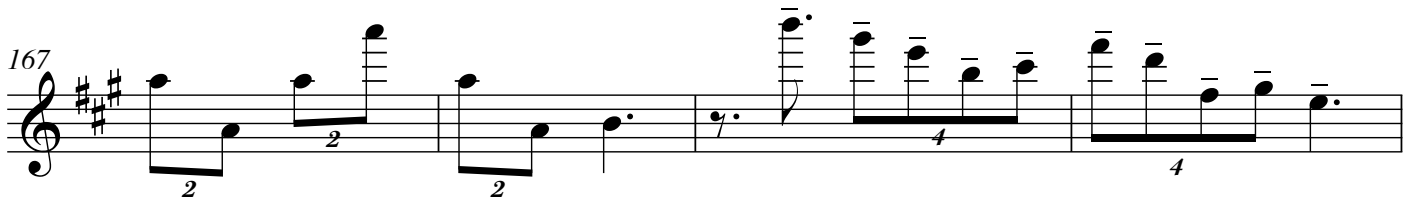

171

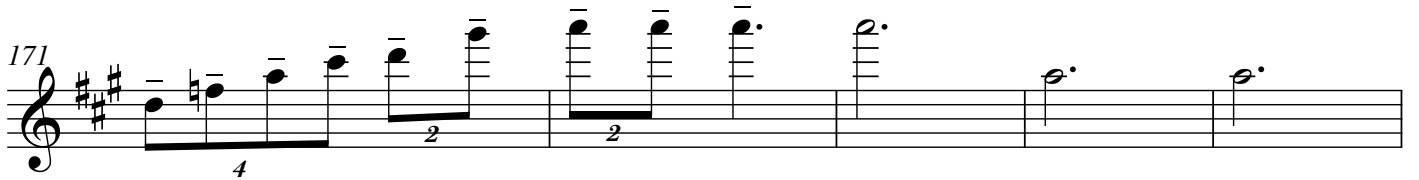

(♩ = ♩) **Allegro** (♩ = 132)

176

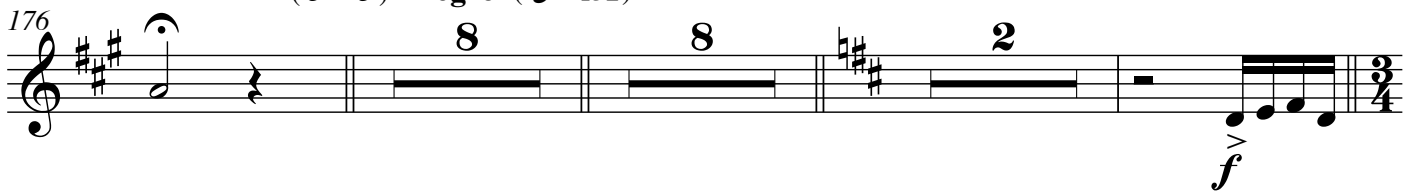

Allegro (♩ = 132)

196

200

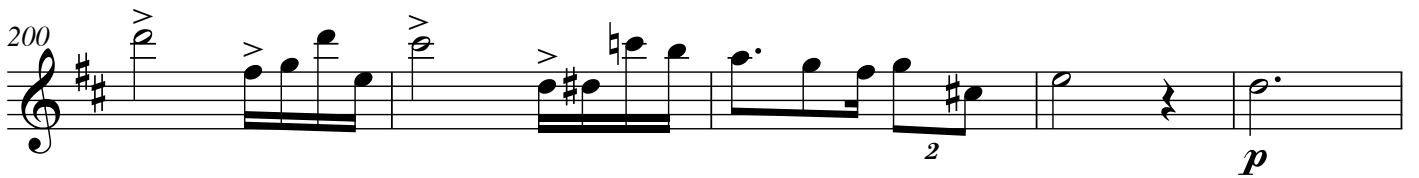

205

211

216

222

228

234

239

248

253

259

Coda

264

269

275

280

284

mp *f*

289

294

298

301

304

pp

309

313

ff

Glosario de especies de referencia

Claudio Ceccoli

Los ejemplos fueron realizados en guitarra por ser la referencia rítmica de la región y por la tradición cuyana de no usar percusión folklórica.

Estilo (introducción e interludios)

Adagio (♩ = 66)

arpeggio

Gato cuyano (compás 23)

Allegro (♩ = 132)

Variantes rítmicas

rasguido

Diferenciar graves de agudos

Las cruces representan el chasquido (golpe seco sobre las cuerdas agudas)

Las flechas indican de un modo literal la dirección en que se mueve la mano derecha

al rasguear: 1) flecha hacia abajo, dirección de sexta a primera cuerda

2) flecha hacia arriba, dirección de primera a sexta cuerda

Recordar que en la guitarra la cuerda más aguda se denomina primera y la más grave sexta

Comienzo

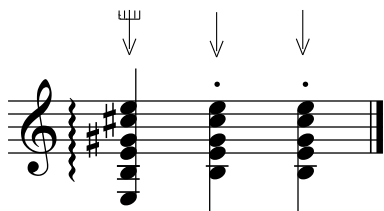

Comienzo

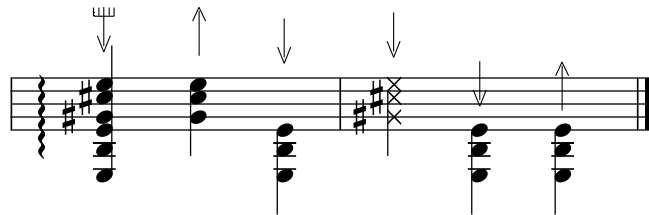
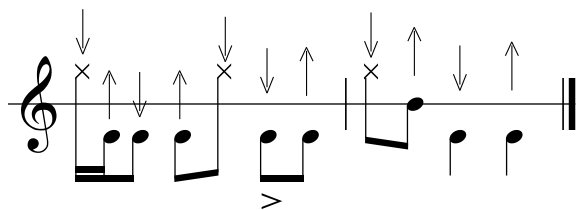
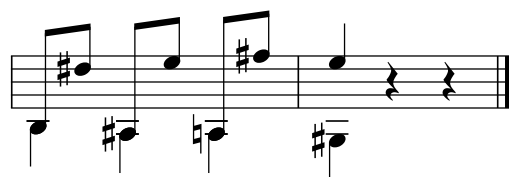
Finales de frase
para seguirModelo posible de conducción
en finales de frase

Modelo de introducción

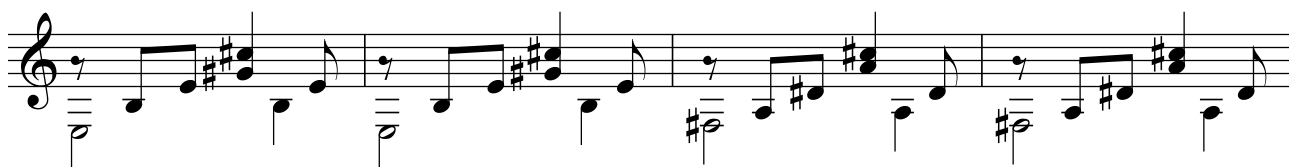

Tonada cuyana (compás 105)

Tranquilo (♩ = 48)

(♩ = ♩) Plácido y calmó (♩ = 54)

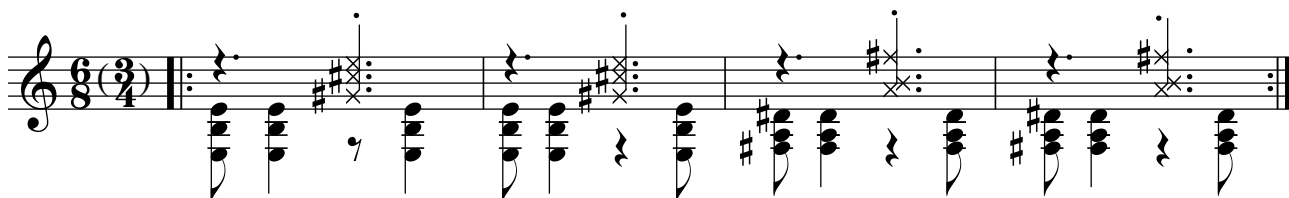

Variantes rítmicas

rasguido

Chasquido liviano o toque en los agudos

Sobre las bordonas

Modelos posibles de conducción en finales de frase

Cueca cuyana (compás 177)

(♩=♩) **Allegro** (♩=132)

Variantes rítmicas

rasguido

Chasquido liviano

Sobre las bordonas

